A BENNY GOODMAN Composition

# IF DREAMS COME TRUE

Arr. by JAMES MUNDY

FOX TROT

Music by EDGAR SAMPSON
& BENNY GOODMAN
Words by IRVING MILLS

PRICE
75¢

EXCLUSIVE
PUBLICATIONS, INC.
1619 BROADWAY, NEW YORK

NO LIBRARY IS COMPLETE WITHOUT THESE *Exclusive*

*Swingsational*

# SWEET AND HOT ORCHESTRATIONS

ARRANGED BY THE FOREMOST EXPONENTS OF MODERN RHYTHM

**Benny Goodman's ● MUSIC HALL RAG ⚜ Russ Morgan's ● PHANTOM FANTASY**

## WILL HUDSON SERIES

- ○ MR. GHOST GOES TO TOWN
- ○ ORGAN GRINDER'S SWING
- ○ THE MAID'S NIGHT OFF
- ○ CROSS COUNTRY HOP
- ○ THE MAN FROM HARLEM
- ○ NIT WIT SERENADE
- ○ PHANTOM RHAPSODY
- ○ MONOPOLY SWING
- ○ WHITE HEAT
- ○ JAZZNOCHRACY
- ○ WILD PARTY
- ○ HOW WAS I TO KNOW
- ○ HARLEM HEAT
- ○ WITCH DOCTOR
- ○ BY THE GREAT HORNSPOON
- ○ WITH ALL MY HEART AND SOUL
- ○ FIDDLESTICKS
- ○ EARTHQUAKE
- ○ DEVIL'S KITCHEN
- ○ INTOXICATION
- ○ BLACK MAGIC
- ○ DANCING DOGS
- ○ HOCUS POCUS
- ○ DON'T KISS ME AGAIN

## CASA LOMA SERIES

- ○ SMOKE RINGS (THEME)
- ○ BLACK JAZZ
- ○ MANIAC'S BALL
- ○ WHITE JAZZ
- ○ BLUE JAZZ

## DUKE ELLINGTON SERIES

- ○ CARAVAN
- ○ SCATTIN' AT THE KIT KAT
- ○ IN A SENTIMENTAL MOOD
- ○ MERRY-GO-ROUND
- ○ SHOWBOAT SHUFFLE
- ○ STOMPY JONES
- ○ SOLITUDE
- ○ SUMP'N 'BOUT RHYTHM
- ○ BLUE FEELING
- ○ DELTA SERENADE
- ○ RUDE INTERLUDE
- ○ DALLAS DOINGS
- ○ OH BABE! MAYBE SOMEDAY

## CAB CALLOWAY SERIES

- ○ HARLEM HOSPITALITY
- ○ ZAZ ZUH ZAZ
- ○ JITTER BUG
- ○ HOT TODDY
- ○ LITTLE TOWN GAL
- ○ THE LADY WITH THE FAN
- ○ GET THAT HI-DI-HI IN YOUR SOUL

### FLETCHER HENDERSON SERIES

- ○ DOWN SOUTH CAMP MEETIN'
- ○ BIG JOHN'S SPECIAL
- ○ JAMAICA SHOUT
- ○ HARLEM MADNESS

### WINGY MANNONE SERIES

- ○ NICKEL IN THE SLOT
- ○ STRANGE BLUES
- ○ SEND ME
- ○ WALKING THE STREETS

**Spud Murphy's ● GOBLIN MARKET ⚜ Benny Carter's ● EVERYBODY SHUFFLE**

### RED NORVO SERIES

- ○ BUG HOUSE
- ○ BLUES IN "E" FLAT

### EARL HINES SERIES

- ○ CAVERNISM
- ○ RHYTHM LULLABY

### EDGAR SAMPSON SERIES

- ○ LET'S GET TOGETHER (Chick Webb's theme)
- ○ BLUE MINOR

### FRANK MARKS' SERIES

- ○ CREAM PUFF
- ○ COMMANDERISM

### JOE HAYMES' ARR.

- ○ RIDE, RED, RIDE
- ○ BLUE LOU
- ○ SWINGIN' FOR THE KING

### LOU HALMY ARR.

- ○ OLD YAZOO
- ○ SOMEONE STOLE GABRIEL'S HORN

### HOWARD KING ARR.

- ○ THE JUBA
- ○ WHAT THE HEART BELIEVES
- ○ SLIPPING THRU MY FINGERS
- ○ THERE'S SOMETHING IN THE WIND

### JACK MASON ARR.

- ○ A HEART LIKE THE OCEAN
- ○ DEVIL IN THE MOON
- ○ OUT OF A DREAM

### PIANO-ACCORDIAN ARR. by Galla-Rini

SOLITUDE

IN A SENTIMENTAL MOOD

### BAND ARRANGEMENTS by George F. Breigel

- ○ CARAVAN
- ○ ORGAN GRINDER'S SWING

# HIT SONGS ON PARADE BY CELEBRATED ARRANGERS

| TITLE | ARRANGER |
|---|---|
| ☐ IN AN OLD ENGLISH VILLAGE | *Paul Weirick* |
| ☐ BIG APPLE (original) | *Frank Marks* |
| ☐ COULD I WRITE A BOOK | *Will Hudson* |
| ☐ IF YOU'RE EVER IN MY ARMS AGAIN | *Will Hudson* |
| ☐ TROPICAL MOONLIGHT | *Will Hudson* |
| ☐ SORORITY WALTZ | *Ned Freeman* |
| ☐ WEE WILLIE WINKIE | *Ned Freeman* |
| ○ A MOMENT IN THE DARK | *Gus Baumgart* |
| ○ A RAINBOW FILLED WITH MUSIC | *Frank Skinner* |
| ○ MY ROMANCE | *James Matte* |
| ○ JES' NATCH'ULLY LAZY | *James Nobel* |
| ○ LOVE IS THE REASON | *Art McKay* |
| ○ AT A RINGSIDE TABLE | *Dave Herman* |

| TITLE | ARRANGER |
|---|---|
| ○ I'VE BEEN WAITING ALL WINTER | *Gordon Jenkins* |
| ○ MIDNIGHT OIL | *Russ Case* |
| ○ NANA | *I. Szathmary* |
| ○ TAKE THIS LITTLE ROSE | *Archie Bleyer* |
| ○ THE PLEASURE WAS ALL MINE | *Lou Singer* |
| ○ MY NEWEST EXCITEMENT | *Elmer Schoebel* |
| ○ TEMPTED AGAIN | *Elmer Schoebel* |
| ○ THE OLD MAN OF THE MOUNTAIN | *H. Jackson* |
| ○ LET'S HAVE A JUBILEE | *Alex Hill* |
| ○ AIN'T IT NICE | *Alex Hill* |
| ☐ LET'S BEGIN AGAIN | *Ned Freeman* |
| ☐ I NEVER HAD A DREAM | *Ned Freeman* |
| ☐ WHAT A FOOL I'VE BEEN | *Frank Marks* |

## PIANO SOLOS

- MR. GHOST GOES TO TOWN
- ORGAN GRINDER'S SWING
- SMOKE RINGS
- MANIAC'S BALL
- BLACK JAZZ
- CHURCHMOUSE ON A SPREE
- CARAVAN
- SOLITUDE
- IN A SENTIMENTAL MOOD
- LAMENT FOR THE LIVING (Suite in 4 movements)

### by ZEZ CONFREY

- TAP DANCE OF THE CHIMES
- GIDDY DITTY
- TIN PAN SYMPHONY
- MOTIF DU CONCERT
- LULLABY FROM MARS
- ARABIAN MAID
- MIDSUMMER'S NIGHTMARE
- BLUE TORNADO
- MOUSE'S HOOFS
- RAG DOLL DIMPLES
- RHYTHM VENTURE

**PRICES:** *Orchestrations marked with a circle (○) are 75c*
*Orchestrations marked with a square (☐) are 50c*

ON ALL LEADING PHONOGRAPH RECORDS

**EXCLUSIVE PUBLICATIONS, Inc.**
1619 BROADWAY NEW YORK CITY
*Sole Selling Agent :* MILLS MUSIC, INC.

ON ALL OUTSTANDING RADIO PROGRAMS

Digitized by the Internet Archive
in 2026 with funding from
Johns_Hopkins_University

https://archive.org/details/carner_45_2212

# IF DREAMS COME TRUE

Arr. by JAMES MUNDY

FOX TROT

Music by EDGAR SAMPSON
& BENNY GOODMAN
Words by IRVING MILLS

4th Sax. E♭ Baritone

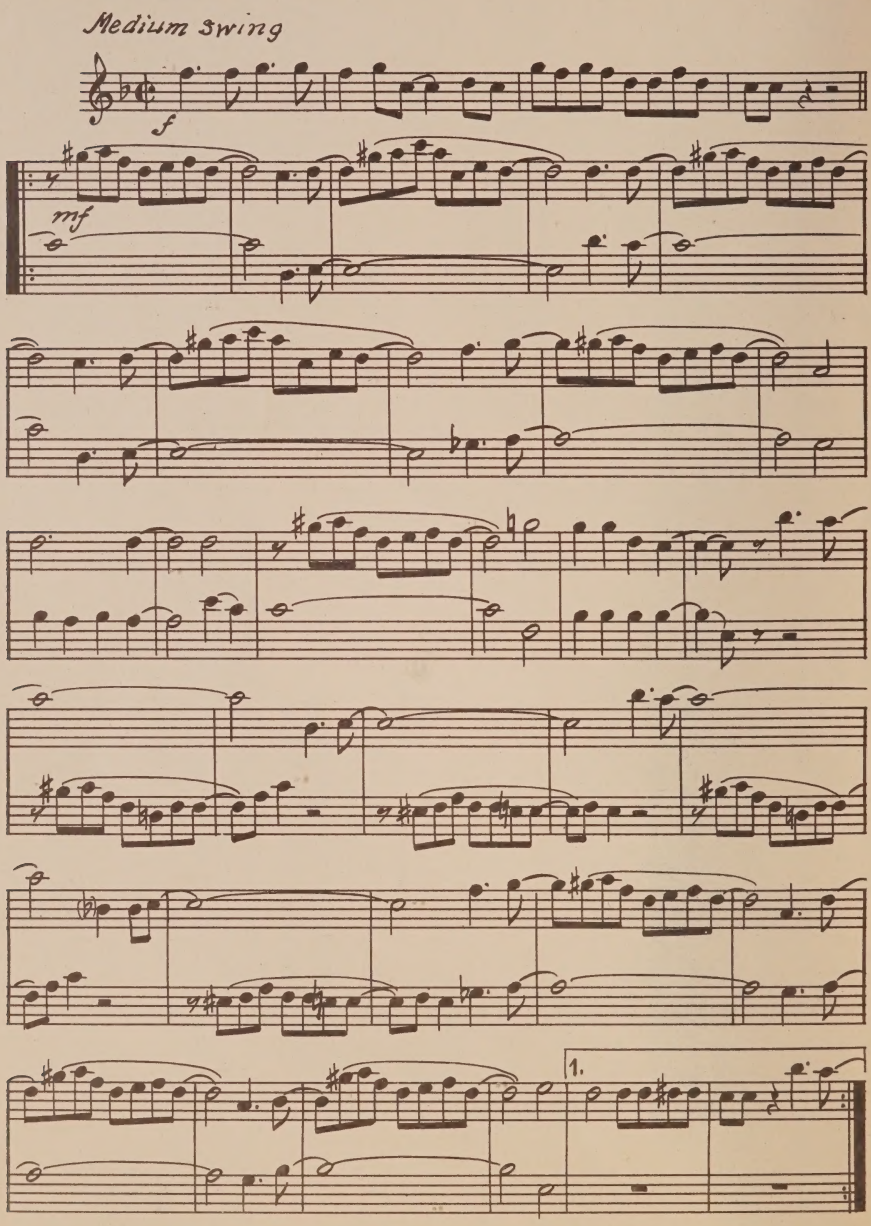


*Copyright 1934 by EXCLUSIVE PUBLICATIONS, Inc., 1619 Broadway, New York, N.Y.*
*Republished containing new copyright matter 1938 by EXCLUSIVE PUBLICATIONS*
*Sole Selling Agent: MILLS MUSIC Inc., 1619 Broadway, New York, N.Y.*
*London, England-J. R. Lafleur & Son, Limited, Denman St., Piccadilly Circus*
*International Copyright Secured* *Made in U. S. A.*

# IF DREAMS COME TRUE

Arr. by JAMES MUNDY

3rd Saxophone E♭ Alto

FOX TROT

Music by EDGAR SAMPSON
& BENNY GOODMAN
Words by IRVING MILLS

*Medium Swing*

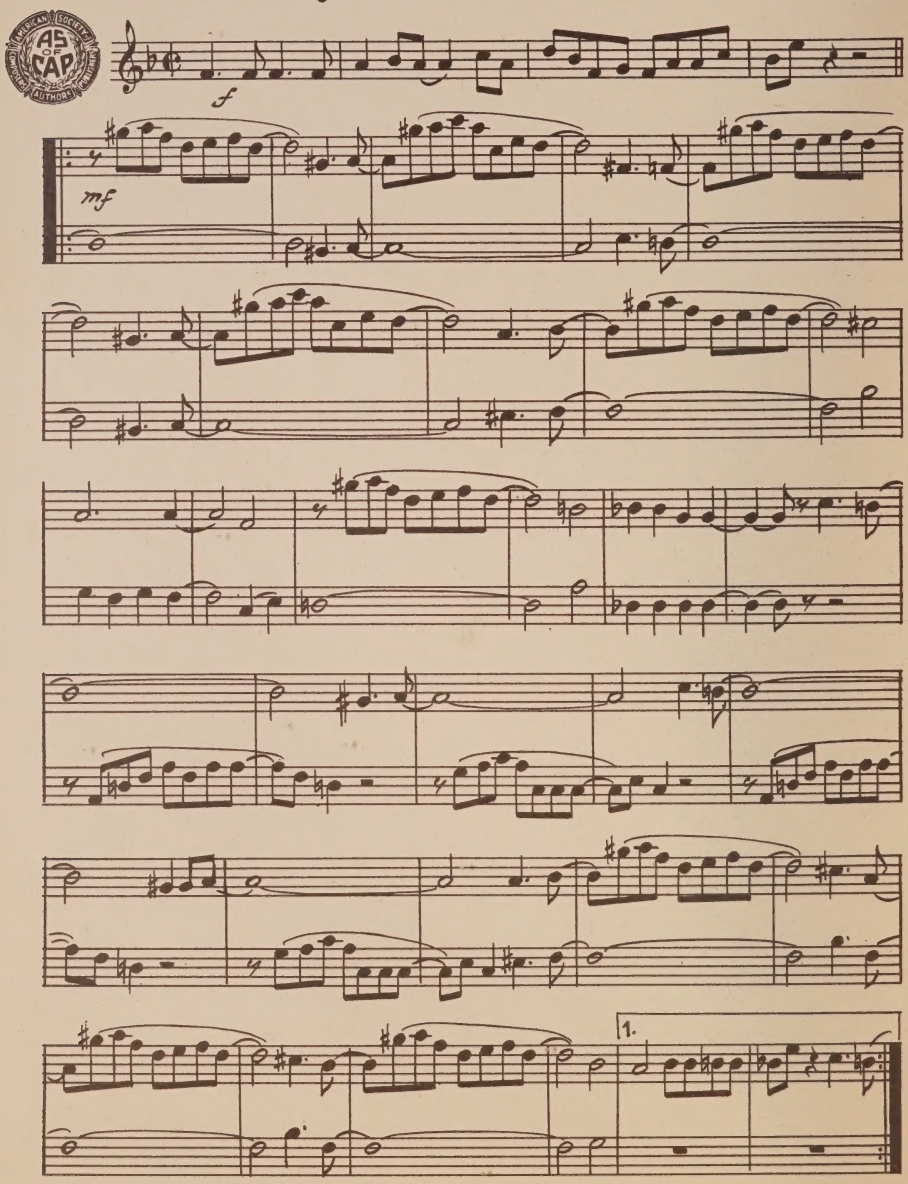


*Copyright 1934 by EXCLUSIVE PUBLICATIONS, Inc., 1619 Broadway, New York, N.Y.*
*Republished containing new copyright matter 1938 by EXCLUSIVE PUBLICATIONS*
*Sole Selling Agent: MILLS MUSIC Inc., 1619 Broadway, New York, N.Y.*
*London, England-J. R. Lafleur & Son, Limited, Denman St., Piccadilly Circus*
*International Copyright Secured* *Made in U. S. A.*

# IF DREAMS COME TRUE

Arr. by JAMES MUNDY

2nd Saxophone B♭ Tenor

FOX TROT

Music by EDGAR SAMPSON
& BENNY GOODMAN
Words by IRVING MILLS

*Medium Swing*

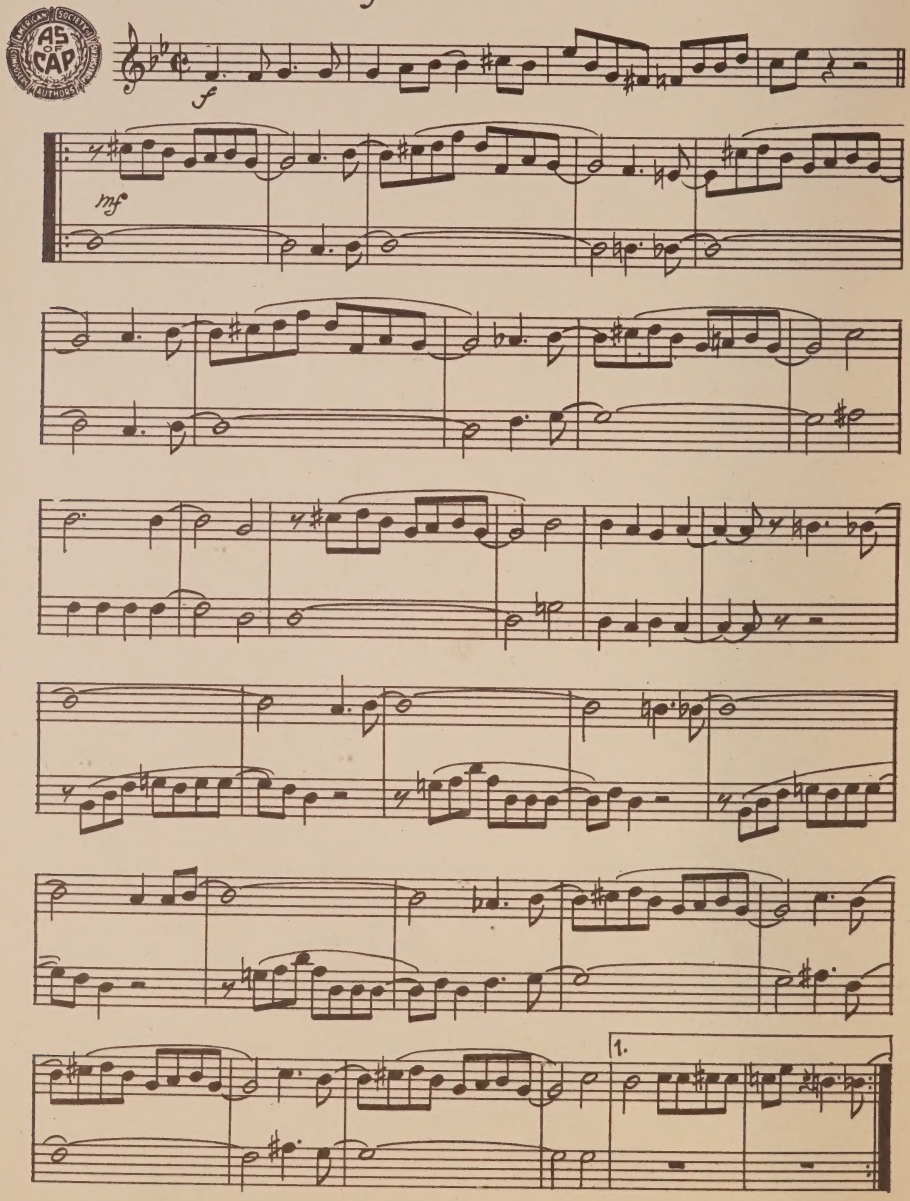


*Copyright 1934 by EXCLUSIVE PUBLICATIONS, Inc., 1619 Broadway, New York, N.Y.*
*Republished containing new copyright matter 1938 by EXCLUSIVE PUBLICATIONS*
*Sole Selling Agent: MILLS MUSIC Inc., 1619 Broadway, New York, N.Y.*
*London, England-J. R. Lafleur & Son, Limited, Denman St., Piccadilly Circus*
*International Copyright Secured* *Made in U. S. A.*

# IF DREAMS COME TRUE

Arr. by JAMES MUNDY

1st Saxophone E♭ Alto

FOX TROT

Music by EDGAR SAMPSON
& BENNY GOODMAN
Words by IRVING MILLS

*Medium Swing*

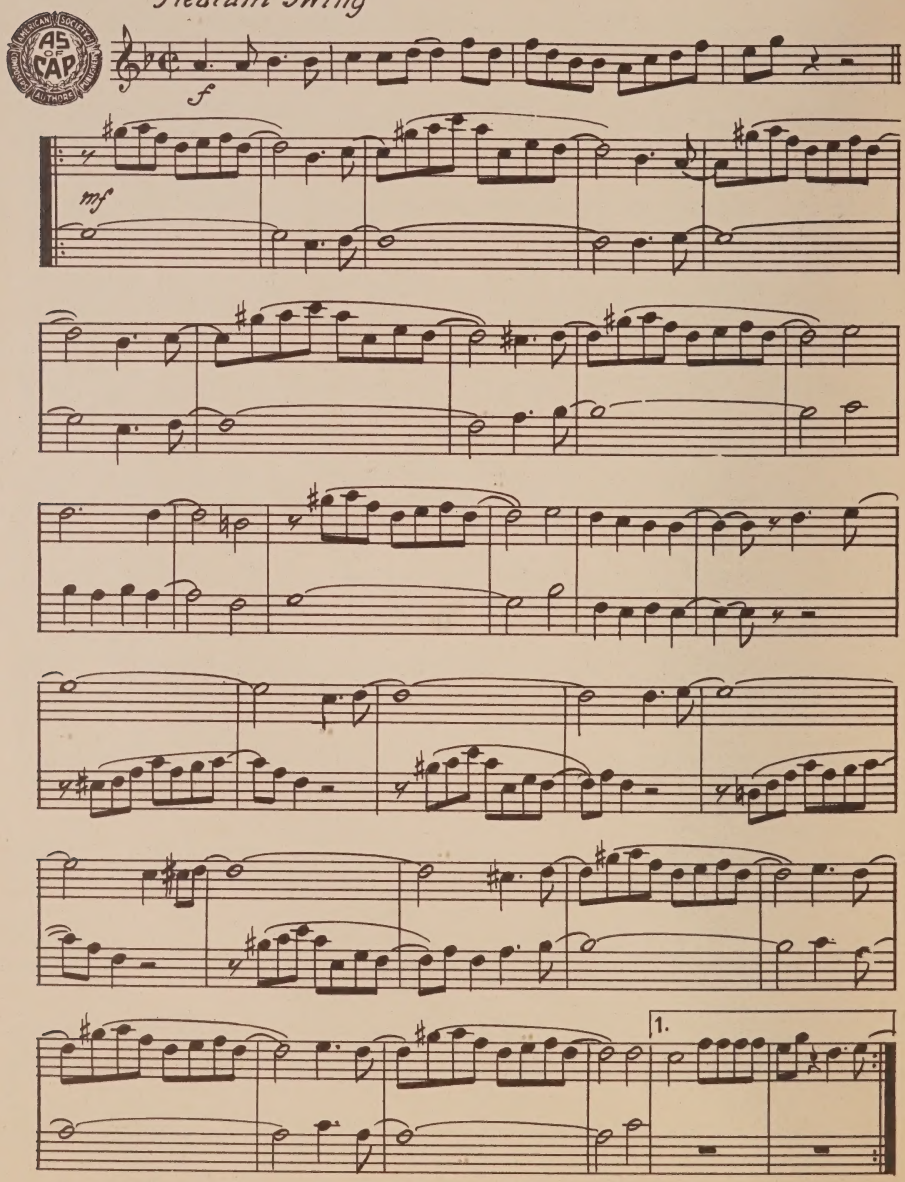


*Copyright 1934 by EXCLUSIVE PUBLICATIONS, Inc., 1619 Broadway, New York, N.Y.*
*Republished containing new copyright matter 1938 by EXCLUSIVE PUBLICATIONS*
*Sole Selling Agent: MILLS MUSIC Inc., 1619 Broadway, New York, N.Y.*
*London, England-J. R. Lafleur & Son, Limited, Denman St., Piccadilly Circus*
*International Copyright Secured* *Made in U. S. A.*

# IF DREAMS COME TRUE

Arr. by JAMES MUNDY

FOX TROT

Music by EDGAR SAMPSON
& BENNY GOODMAN
Words by IRVING MILLS

Drums

*Medium Swing*

*f* — If Dreams

*mf* — Come True — I'll be

with you — I love — that

smile in your eyes — You seem — a

dream in dis-guise — In your — car-ess

I find — hap-pi-ness

And love — in view — If Dreams

Come True

*Copyright 1934 by EXCLUSIVE PUBLICATIONS, Inc., 1619 Broadway, New York, N.Y.*
*Republished containing new copyright matter 1938 by EXCLUSIVE PUBLICATIONS*
*Sole Selling Agent: MILLS MUSIC Inc., 1619 Broadway, New York, N.Y.*
*London, England-J. R. Lafleur & Son, Limited, Denman St., Piccadilly Circus*
*International Copyright Secured*
*Made in U. S. A.*

# IF DREAMS COME TRUE

Arr. by JAMES MUNDY

FOX TROT

Music by EDGAR SAMPSON
& BENNY GOODMAN
Words by IRVING MILLS

2nd Trombone

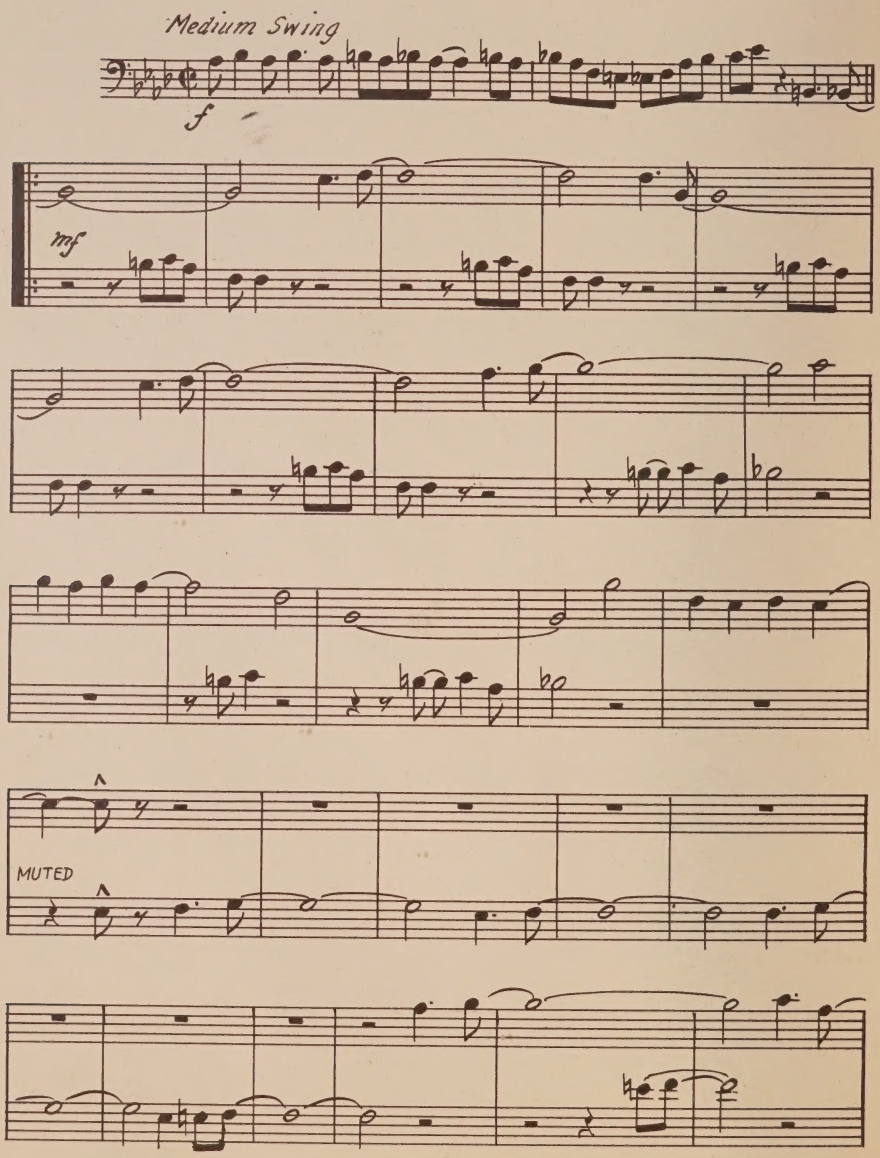


*Copyright 1934 by EXCLUSIVE PUBLICATIONS, Inc., 1619 Broadway, New York, N.Y.*
*Republished containing new copyright matter 1938 by EXCLUSIVE PUBLICATIONS*
*Sole Selling Agent: MILLS MUSIC Inc., 1619 Broadway, New York, N.Y.*
*London, England-J. R. Lafleur & Son, Limited, Denman St., Piccadilly Circus*
*International Copyright Secured* *Made in U. S. A.*

# IF DREAMS COME TRUE

Arr. by JAMES MUNDY

FOX TROT

Music by EDGAR SAMPSON
& BENNY GOODMAN
Words by IRVING MILLS

1st Trombone

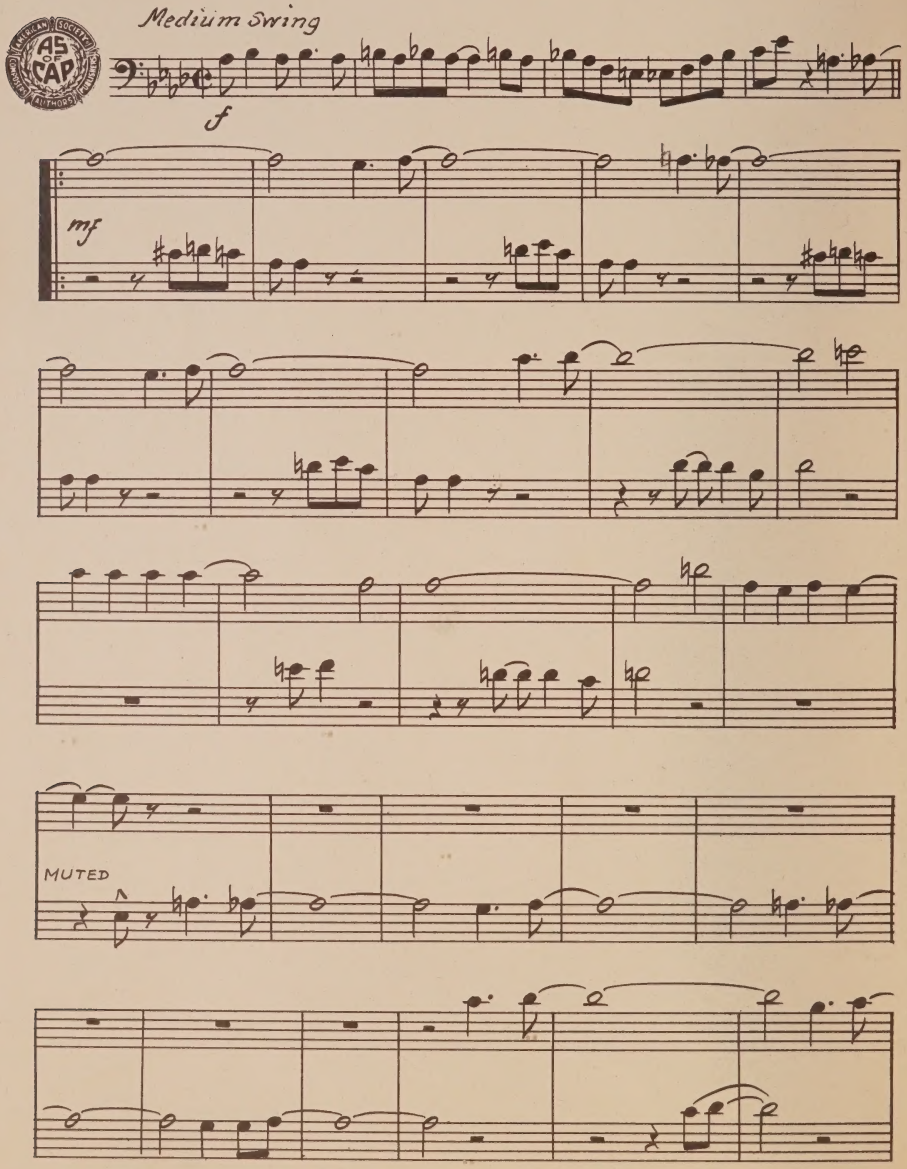


*Copyright 1934 by EXCLUSIVE PUBLICATIONS, Inc., 1619 Broadway, New York, N.Y.*
*Republished containing new copyright matter 1938 by EXCLUSIVE PUBLICATIONS*
*Sole Selling Agent: MILLS MUSIC Inc., 1619 Broadway, New York, N.Y.*
*London, England-J. R. Lafleur & Son, Limited, Denman St., Piccadilly Circus*
*International Copyright Secured* *Made in U. S. A.*

# IF DREAMS COME TRUE

Arr. by JAMES MUNDY

FOX TROT

Music by EDGAR SAMPSON
& BENNY GOODMAN
Words by IRVING MILLS

1st Violins

A - B - C

*Medium Swing*

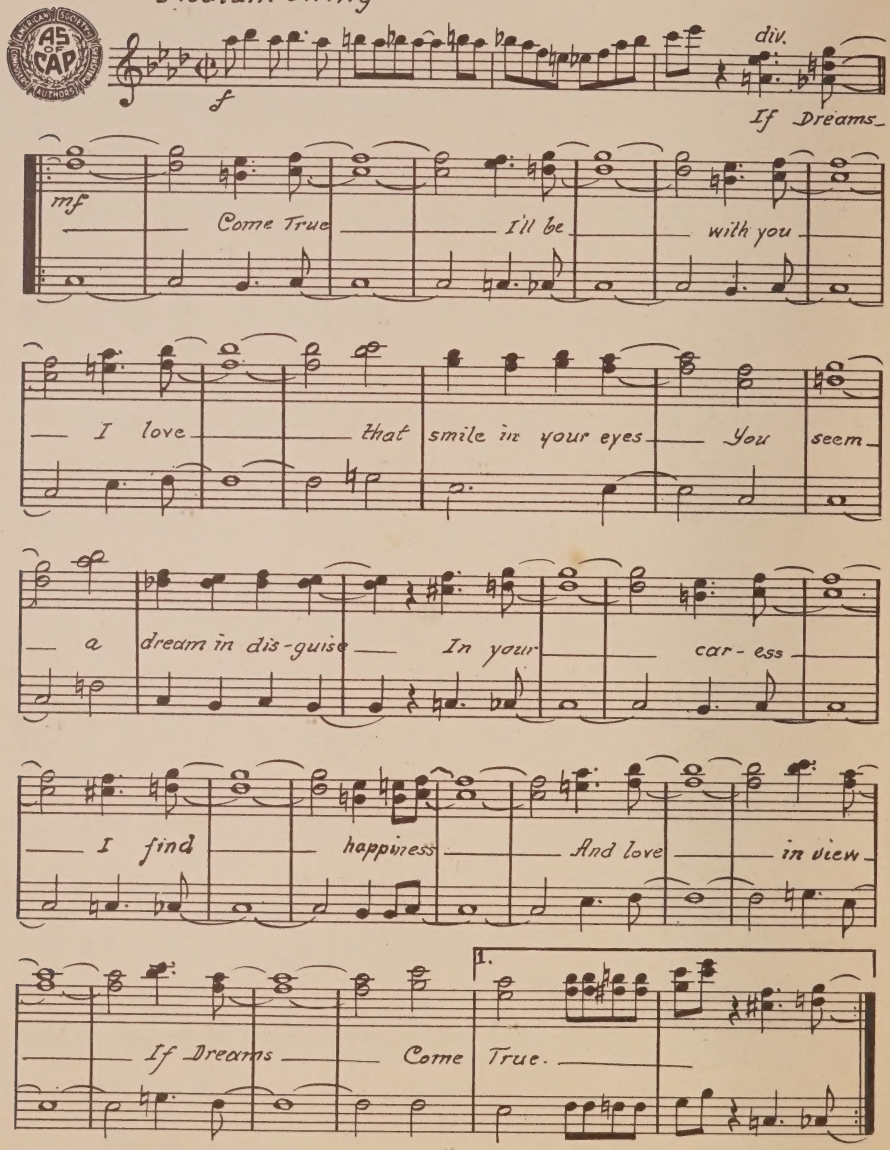


*Copyright 1934 by EXCLUSIVE PUBLICATIONS, Inc., 1619 Broadway, New York, N.Y.*
*Republished containing new copyright matter 1938 by EXCLUSIVE PUBLICATIONS*
*Sole Selling Agent: MILLS MUSIC Inc., 1619 Broadway, New York, N.Y.*
*London, England-J. R. Lafleur & Son, Limited, Denman St., Piccadilly Circus*
*International Copyright Secured*
*Made in U. S. A.*

# IF DREAMS COME TRUE

Arr. by JAMES MUNDY

FOX TROT

Music by EDGAR SAMPSON
& BENNY GOODMAN
Words by IRVING MILLS

1st Trumpet in B♭

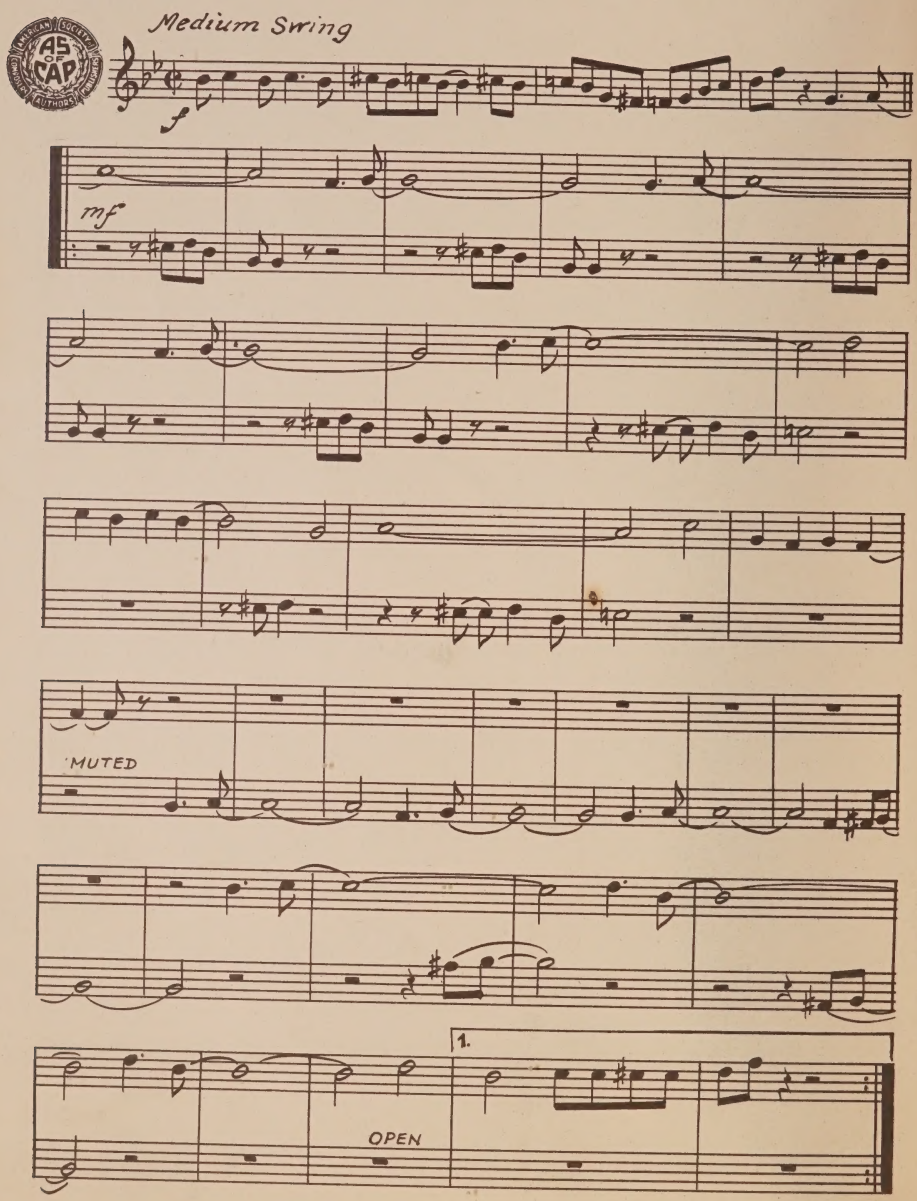


*Copyright 1934 by EXCLUSIVE PUBLICATIONS, Inc., 1619 Broadway, New York, N.Y.*
*Republished containing new copyright matter 1938 by EXCLUSIVE PUBLICATIONS*
*Sole Selling Agent: MILLS MUSIC Inc., 1619 Broadway, New York, N.Y.*
*London, England-J. R. Lafleur & Son, Limited, Denman St., Piccadilly Circus*
*International Copyright Secured*
*Made in U. S. A.*

# IF DREAMS COME TRUE

Arr. by JAMES MUNDY

2nd Trumpet in B♭

FOX TROT

Music by EDGAR SAMPSON
& BENNY GOODMAN
Words by IRVING MILLS

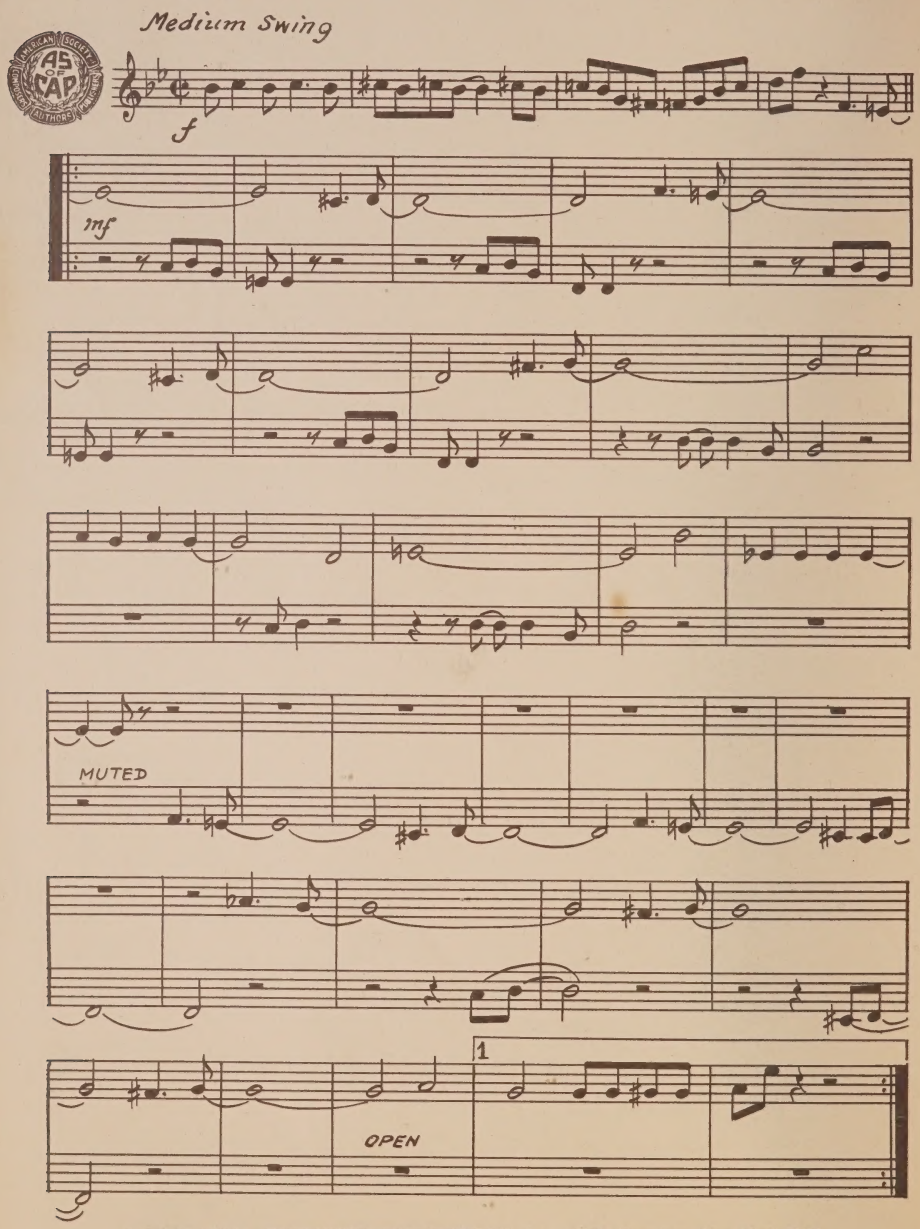


*Copyright 1934 by EXCLUSIVE PUBLICATIONS, Inc., 1619 Broadway, New York, N.Y.*
*Republished containing new copyright matter 1938 by EXCLUSIVE PUBLICATIONS*
*Sole Selling Agent: MILLS MUSIC Inc., 1619 Broadway, New York, N.Y.*
*London, England-J. R. Lafleur & Son, Limited, Denman St., Piccadilly Circus*
*International Copyright Secured* *Made in U. S. A.*

# IF DREAMS COME TRUE

Arr. by JAMES MUNDY

FOX TROT

Music by EDGAR SAMPSON
& BENNY GOODMAN
Words by IRVING MILLS

3rd Trumpet in B♭

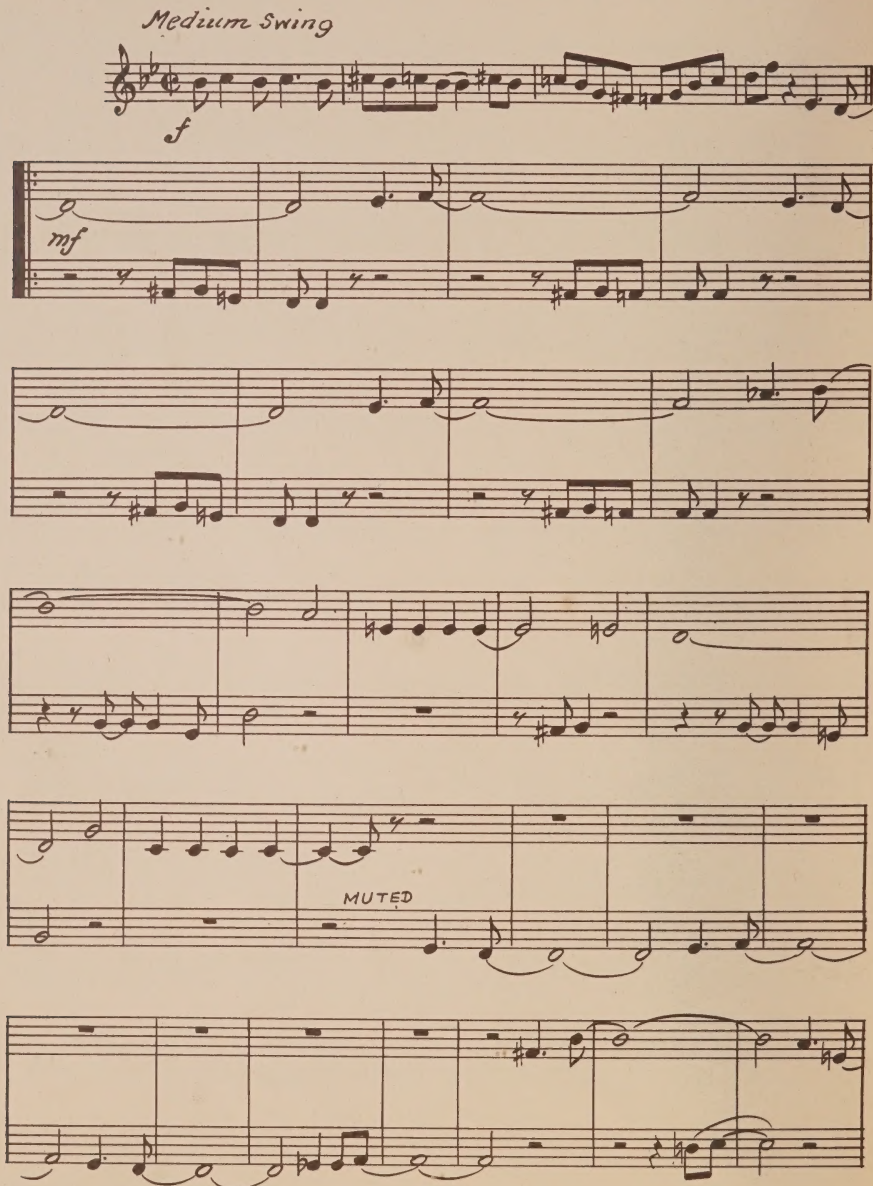


*Copyright 1934 by EXCLUSIVE PUBLICATIONS, Inc., 1619 Broadway, New York, N.Y.*
*Republished containing new copyright matter 1938 by EXCLUSIVE PUBLICATIONS*
*Sole Selling Agent: MILLS MUSIC Inc., 1619 Broadway, New York, N.Y.*
*London, England-J. R. Lafleur & Son, Limited, Denman St., Piccadilly Circus*
*International Copyright Secured* *Made in U. S. A.*

3rd Trumpet in B♭

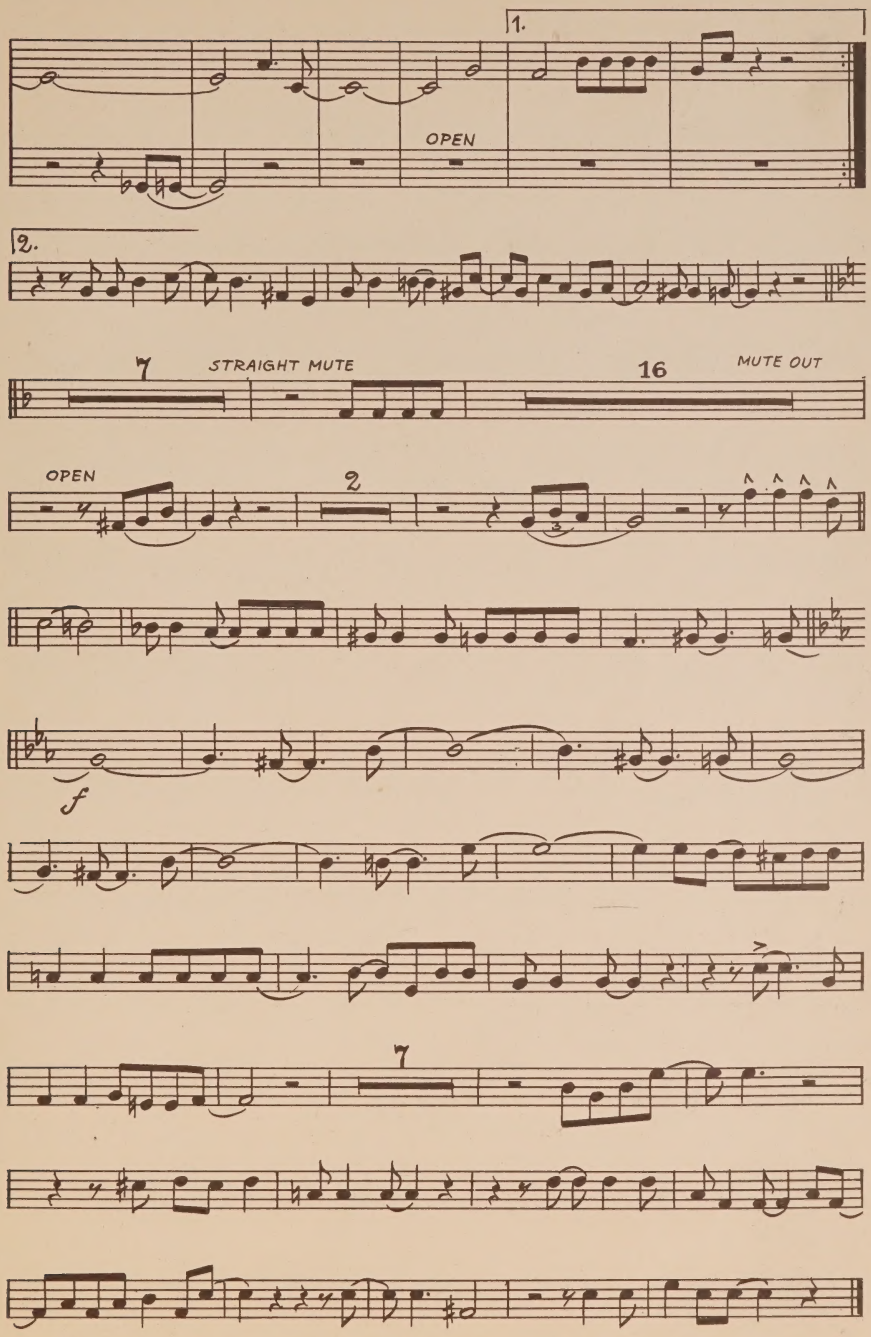


# RIDE, RED, RIDE

*Arranged by* JOE HAYMES

**Recorded by the MILLS BLUE RHYTHM BAND on Columbia Records and WILLIE BRYANT on Victor Records.**

# 2nd Trumpet in B♭

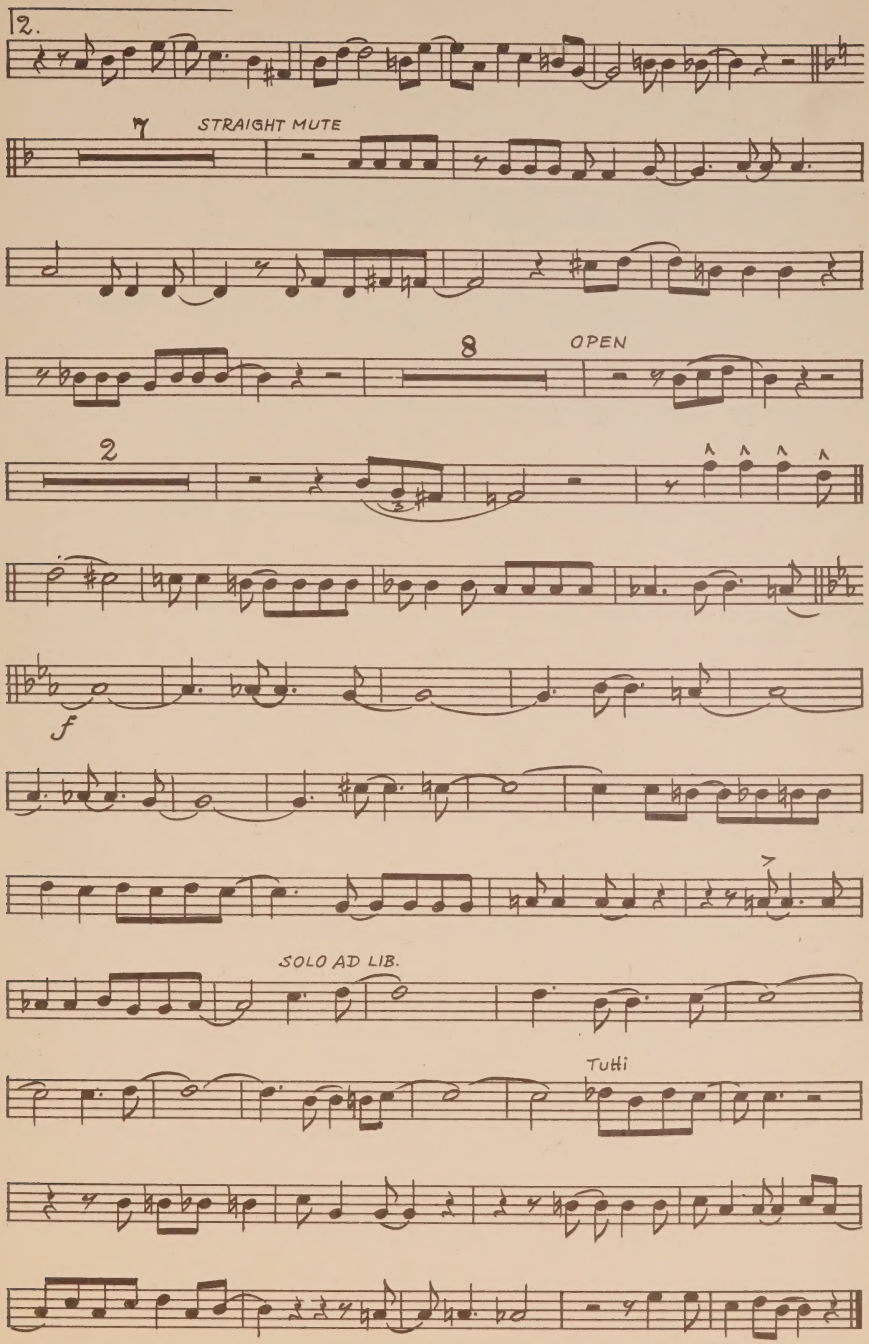


THE YEAR'S ACE ARRANGEMENT—BY THE MASTER HIMSELF!

Benny Goodman's **MUSIC HALL RAG**

Recorded by BENNY GOODMAN on Columbia Records.

1st Trumpet in B♭

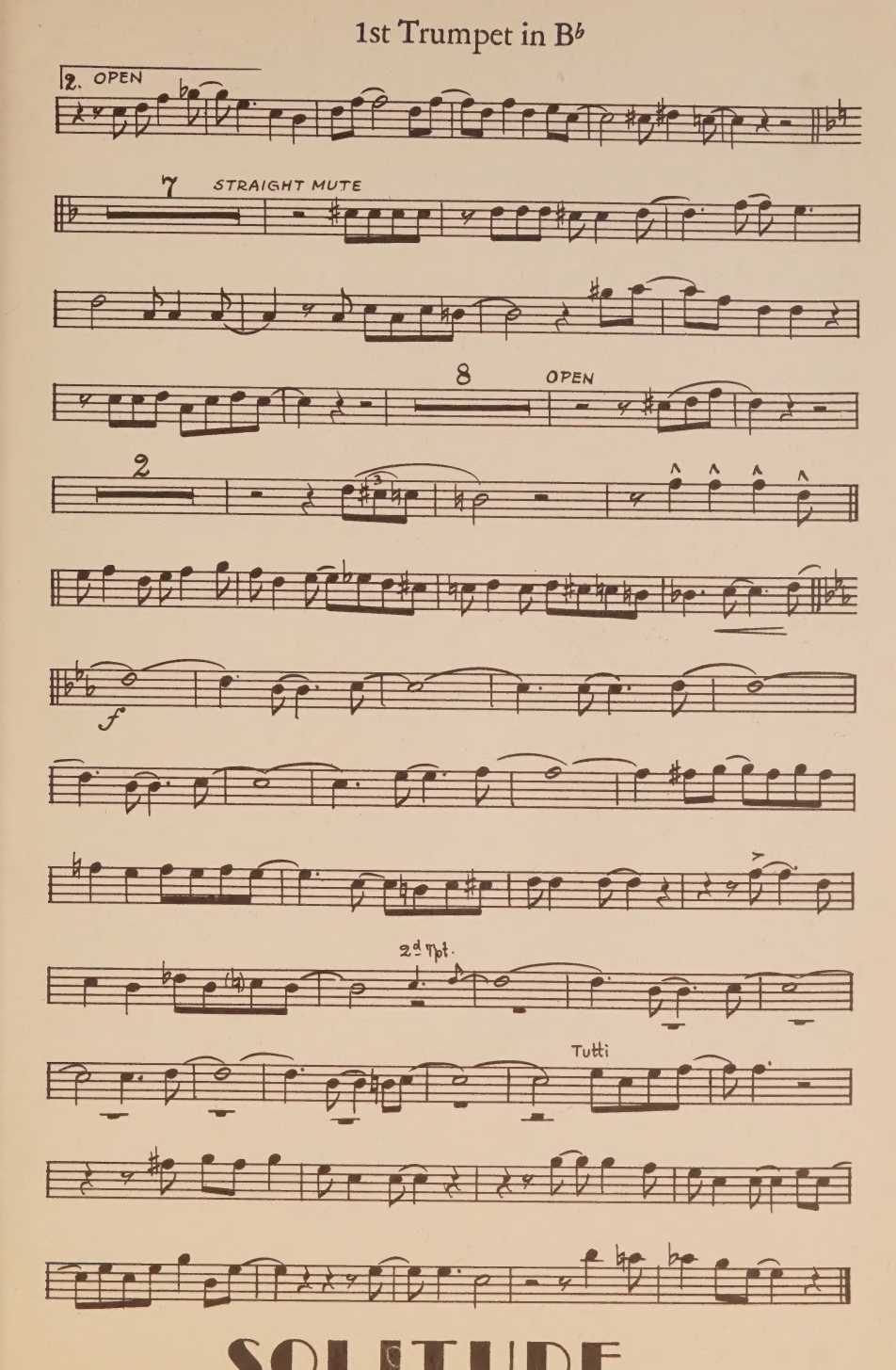


# SOLITUDE

*Arranged by* **WILL HUDSON**

**Recorded on all leading phonograph records.**

# 1st Violins

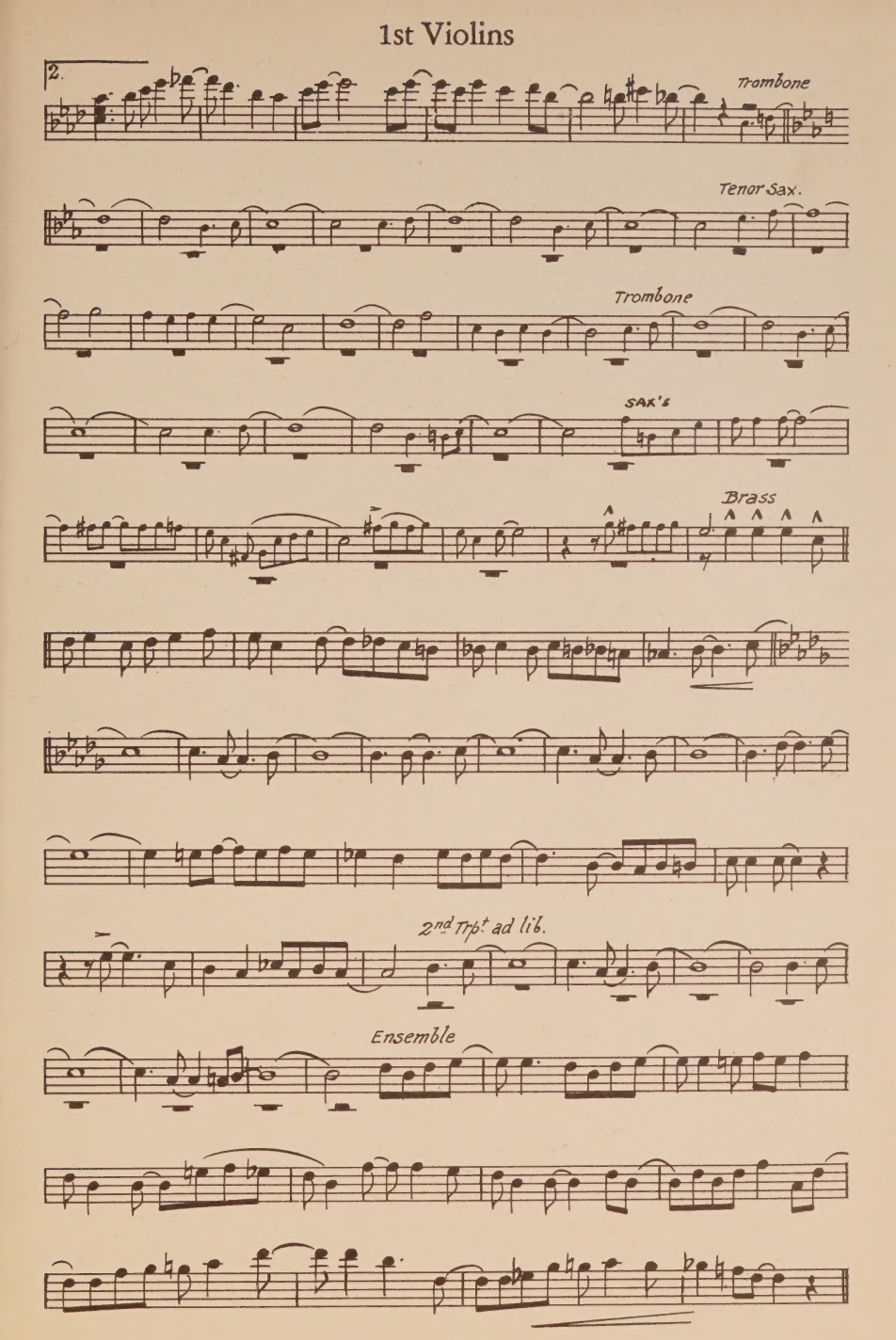


THE BALLAD SENSATION OF THE AIR LANES

# COULD I WRITE A BOOK

*Arranged by* WILL HUDSON

Recorded by DEL CASINO and BOB SYLVESTER on Variety Records.

# 1st Violins
## A - B - C

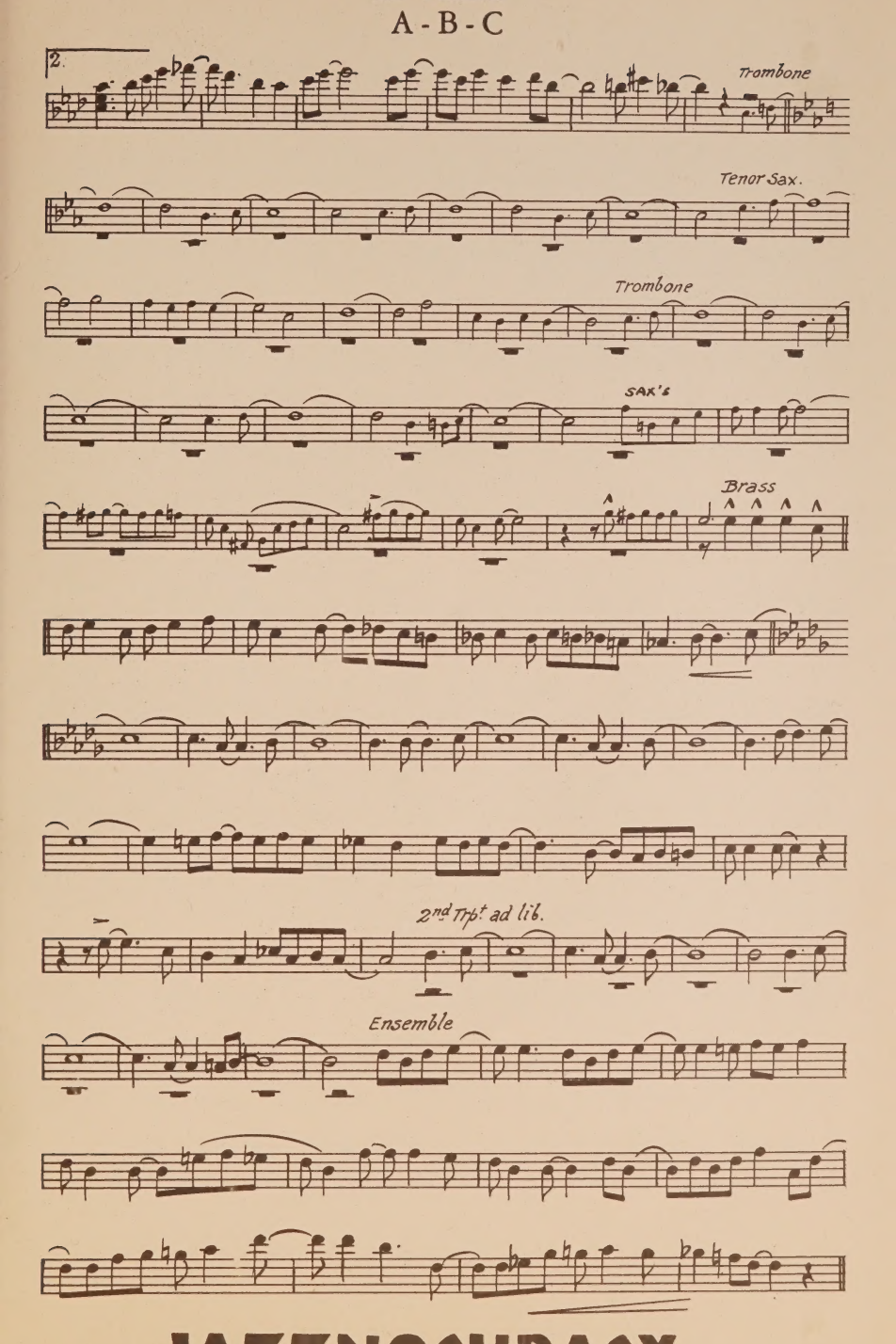


# JAZZNOCHRACY

Arranged by WILL HUDSON

# 1st Trombone

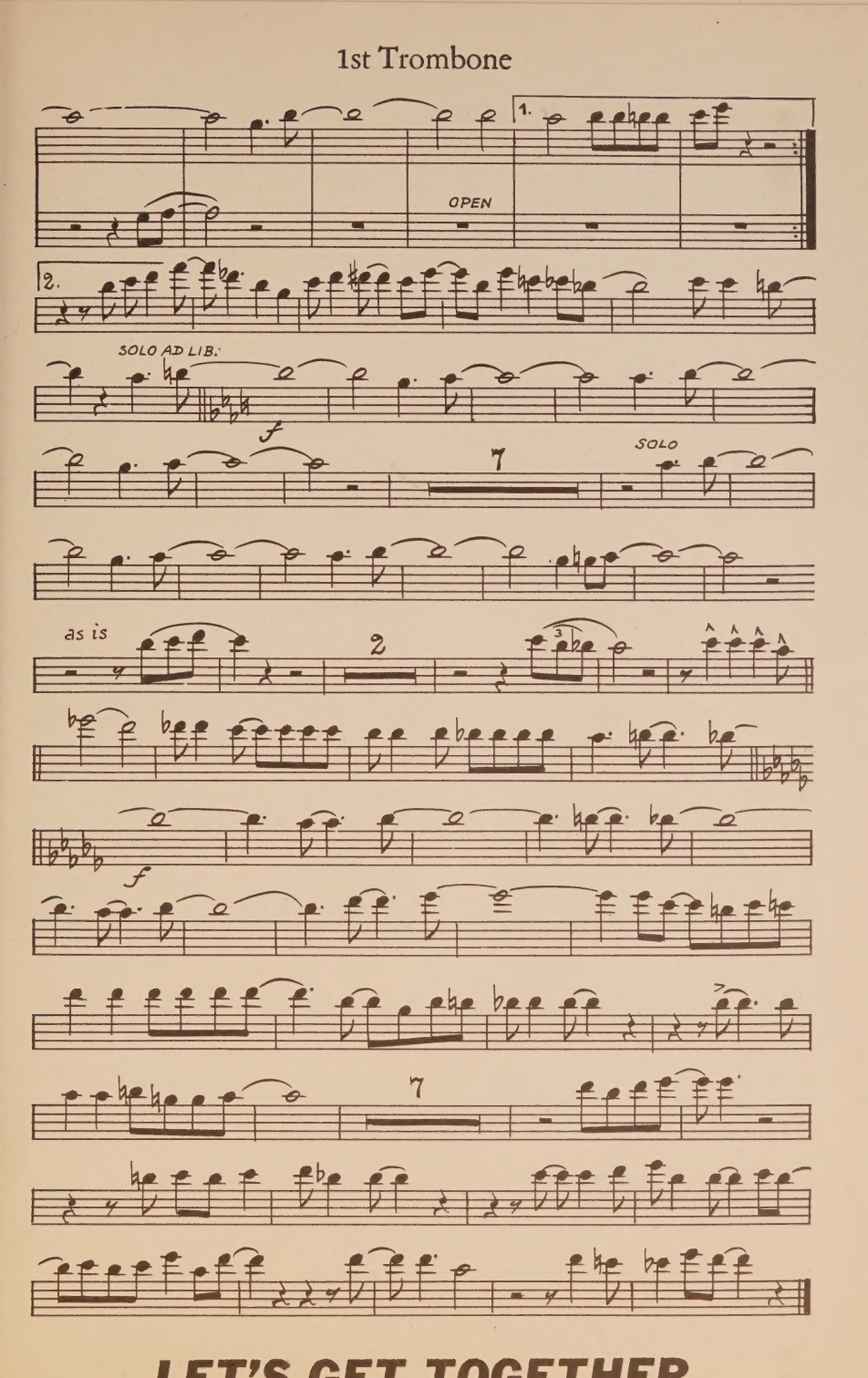


# LET'S GET TOGETHER

**CHICK WEBB'S Theme Song—Recorded on Variety and Columbia Records.**

2nd Trombone

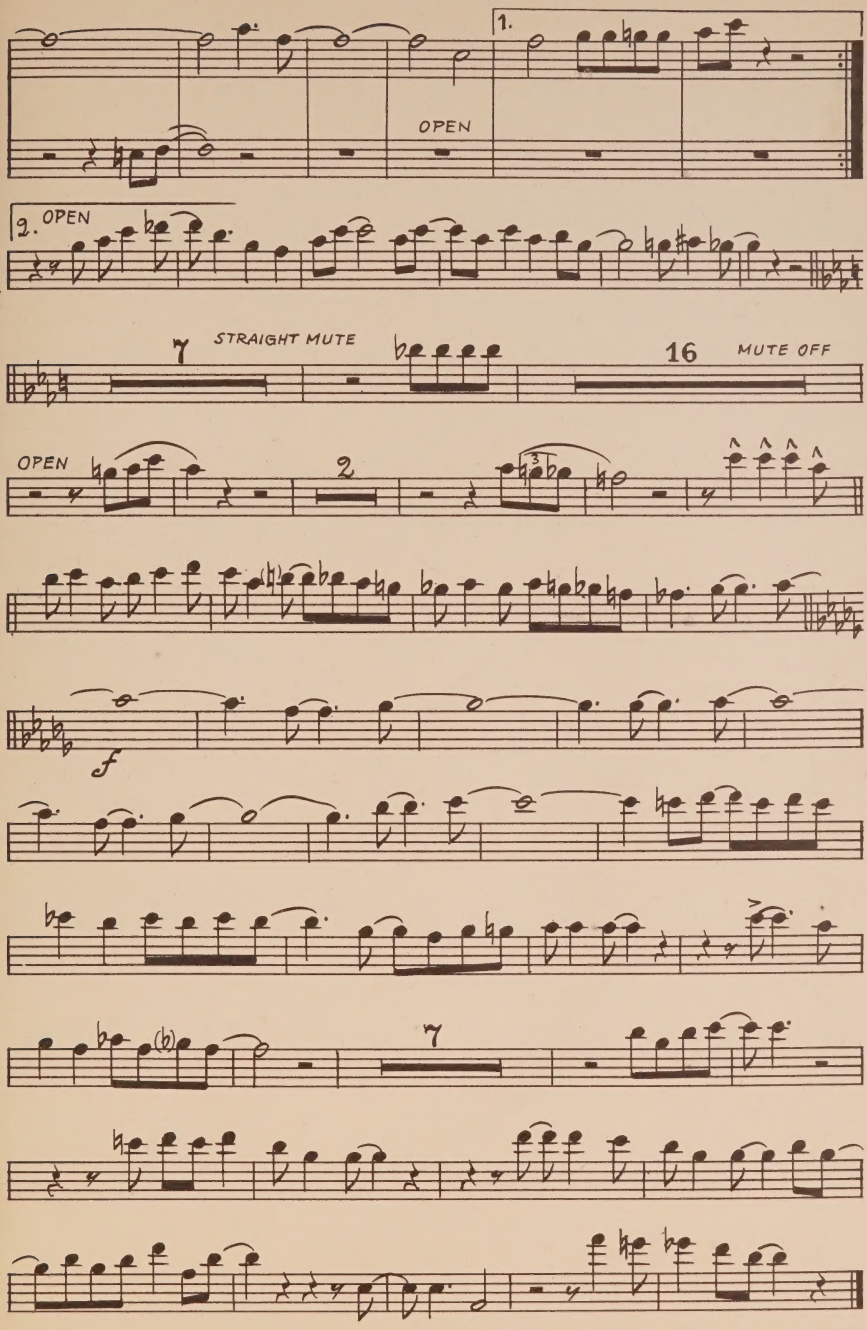


JIMMY LUNCEFORD'S Theme Song—Recorded by LUNCEFORD on Victor Records.

# NIT WIT SERENADE

*Arranged by* WILL HUDSON

Recorded by BENNY GOODMAN on Columbia Records.

# Drums

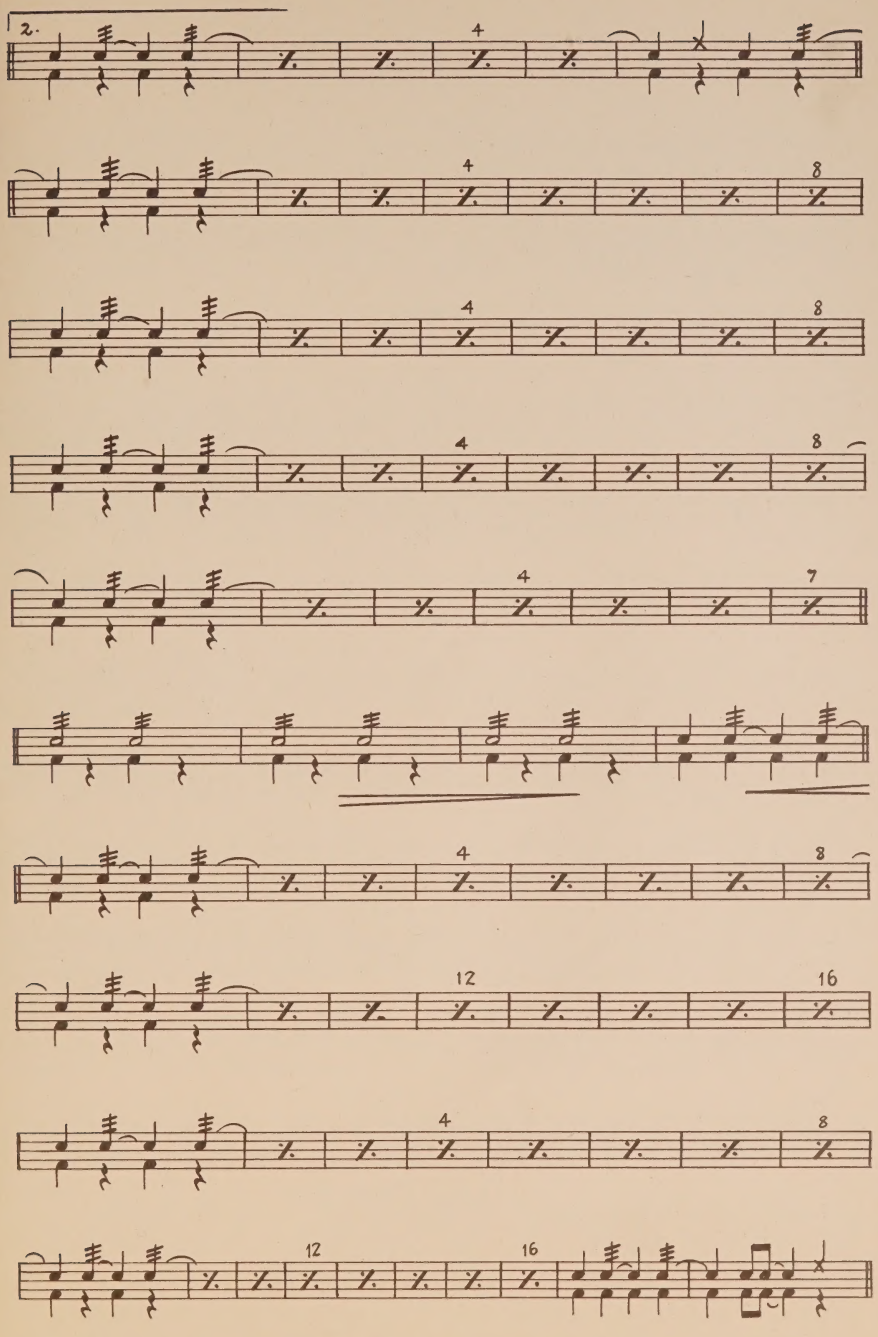


ROLLICKING IN RHYTHMS DE LUXE

# MONOPOLY SWING

Recorded by Hudson-DeLange Orchestra on Brunswick Records.

1st Saxophone E$^{b}$ Alto

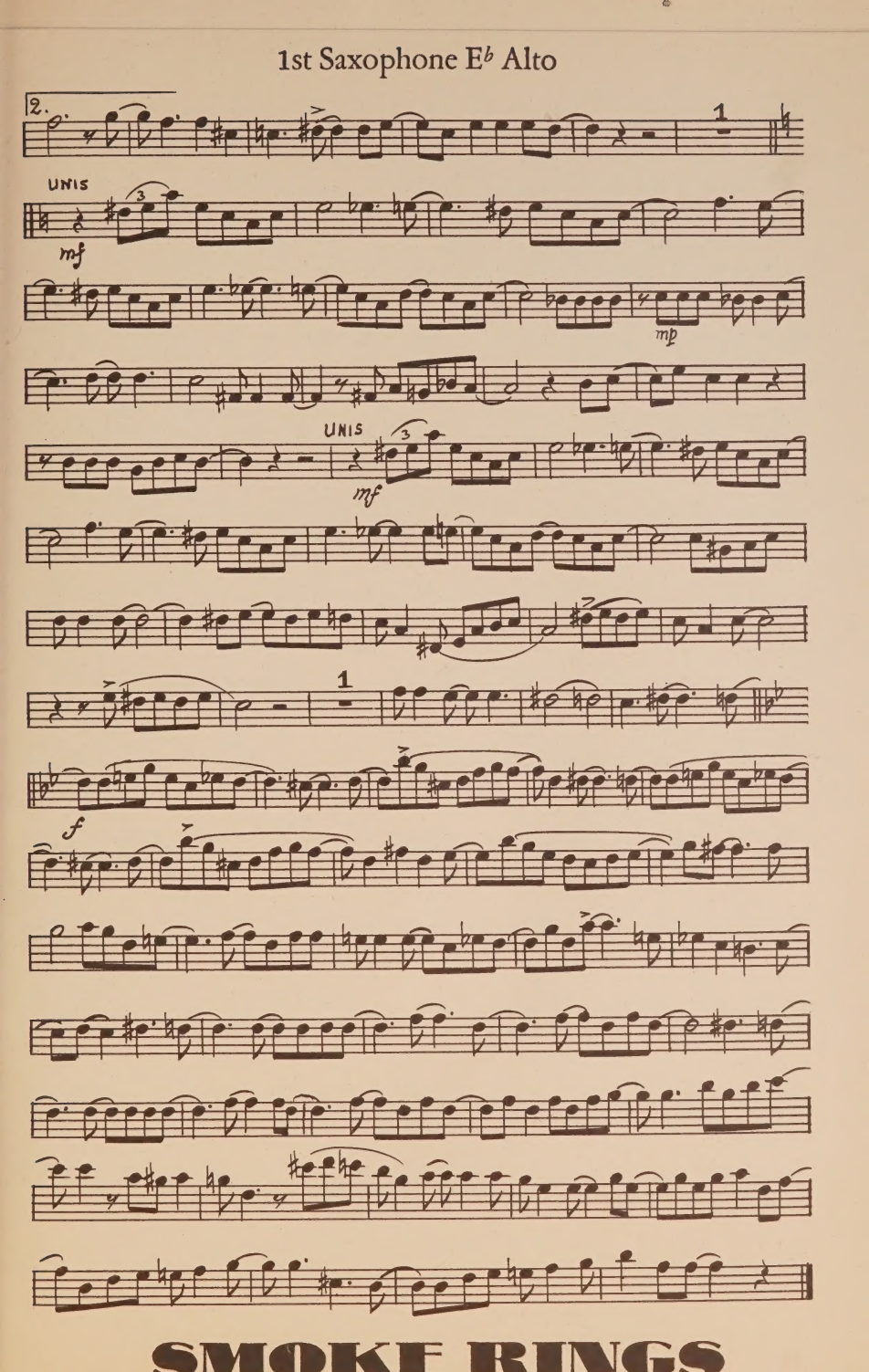


# SMOKE RINGS

*Arranged by* GENE GIFFORD

Recorded on all leading phonograph records.

# 2nd Saxophone B♭ Tenor

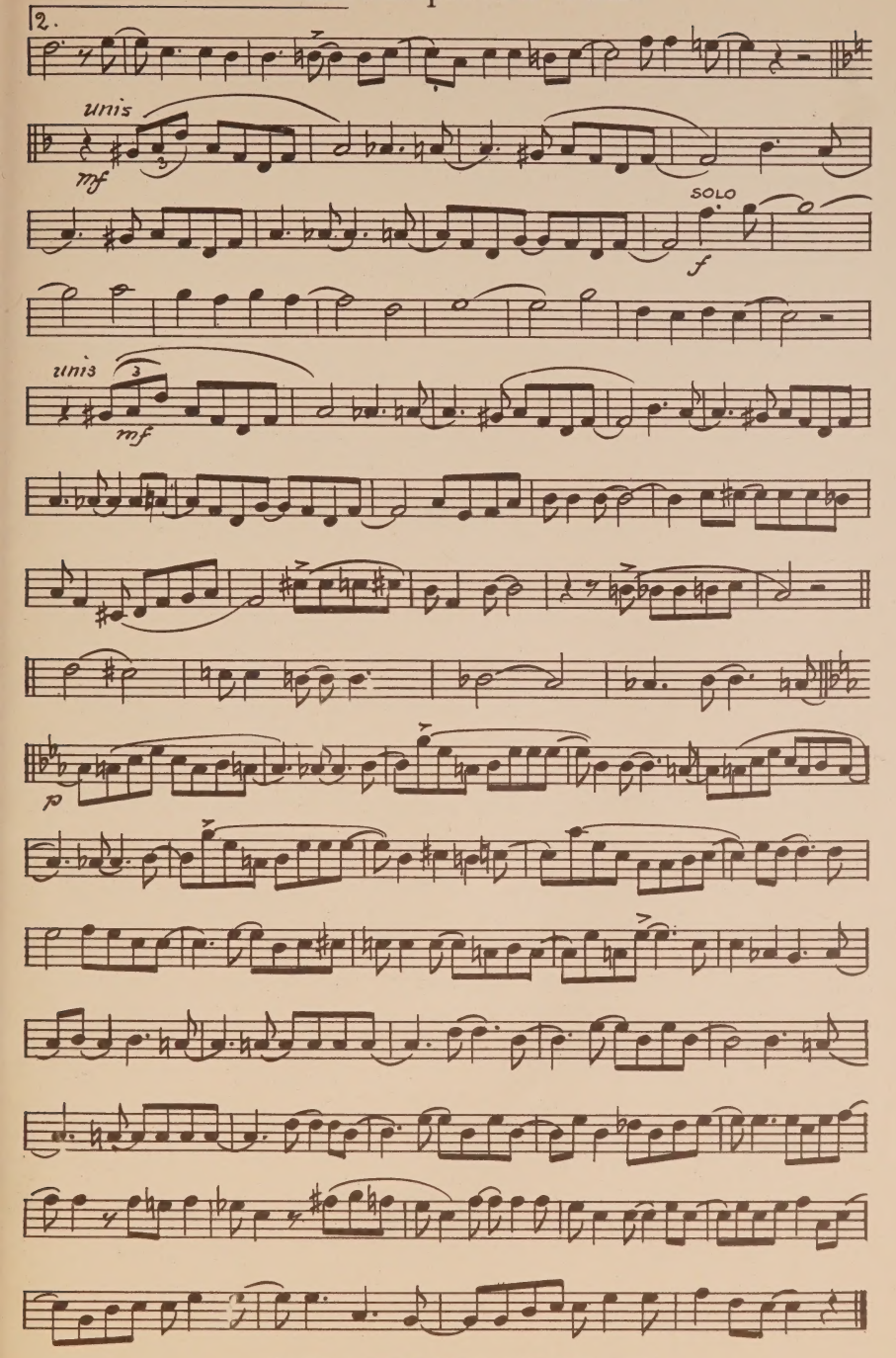


MELLOW MUSIC IN THE MANNER YOU'LL LIKE

# QUICKSANDS

*Arranged by* **FRANK MARKS**

**Recorded by FRANK MARKS' Orchestra on Variety Records.**

3rd Saxophone E♭ Alto

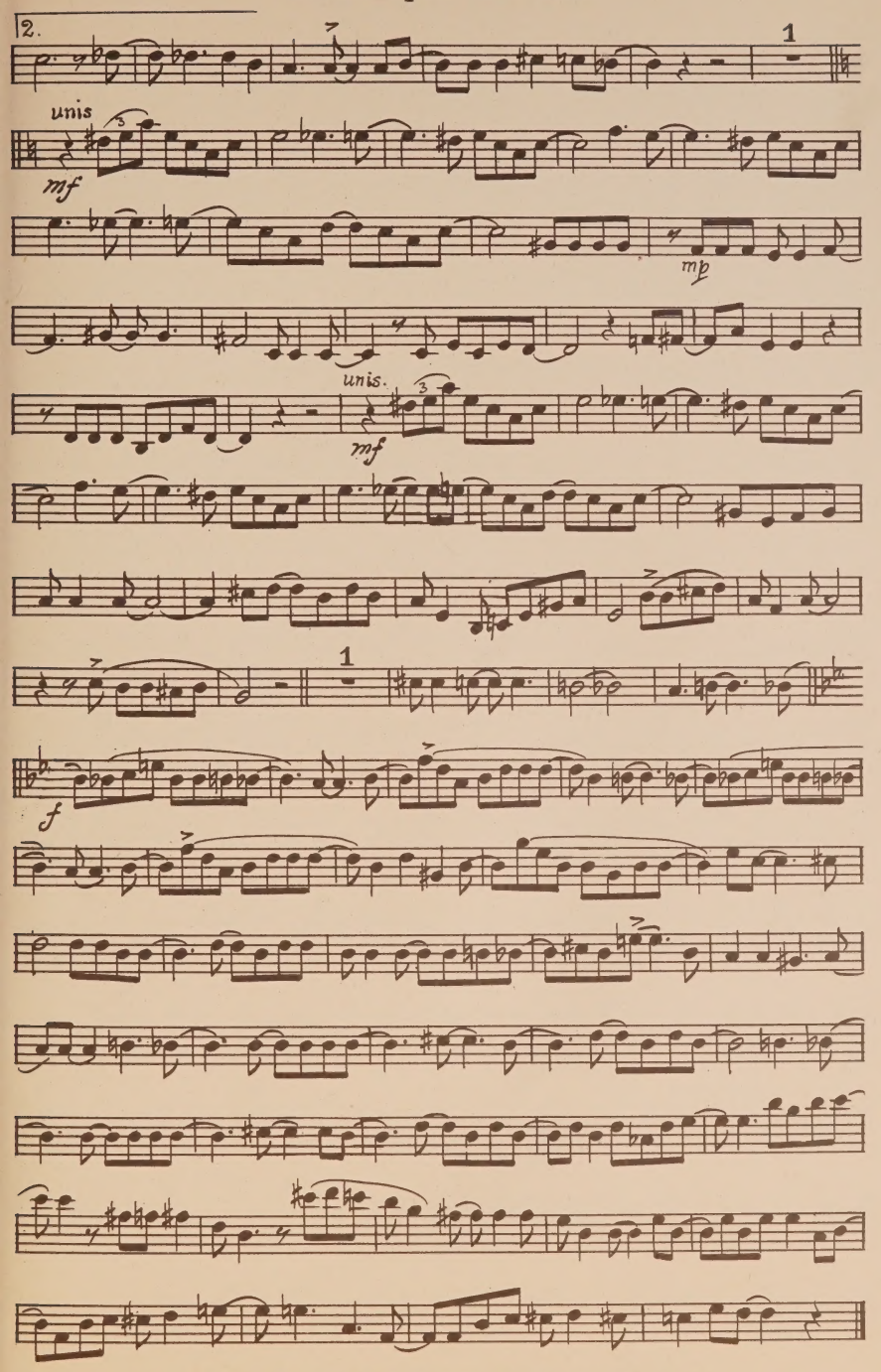


# CAVERNISM

*Arranged by* **ALEX HILL**

**Recorded by EARL HINES on Decca Records**

4th Sax. E♭ Baritone

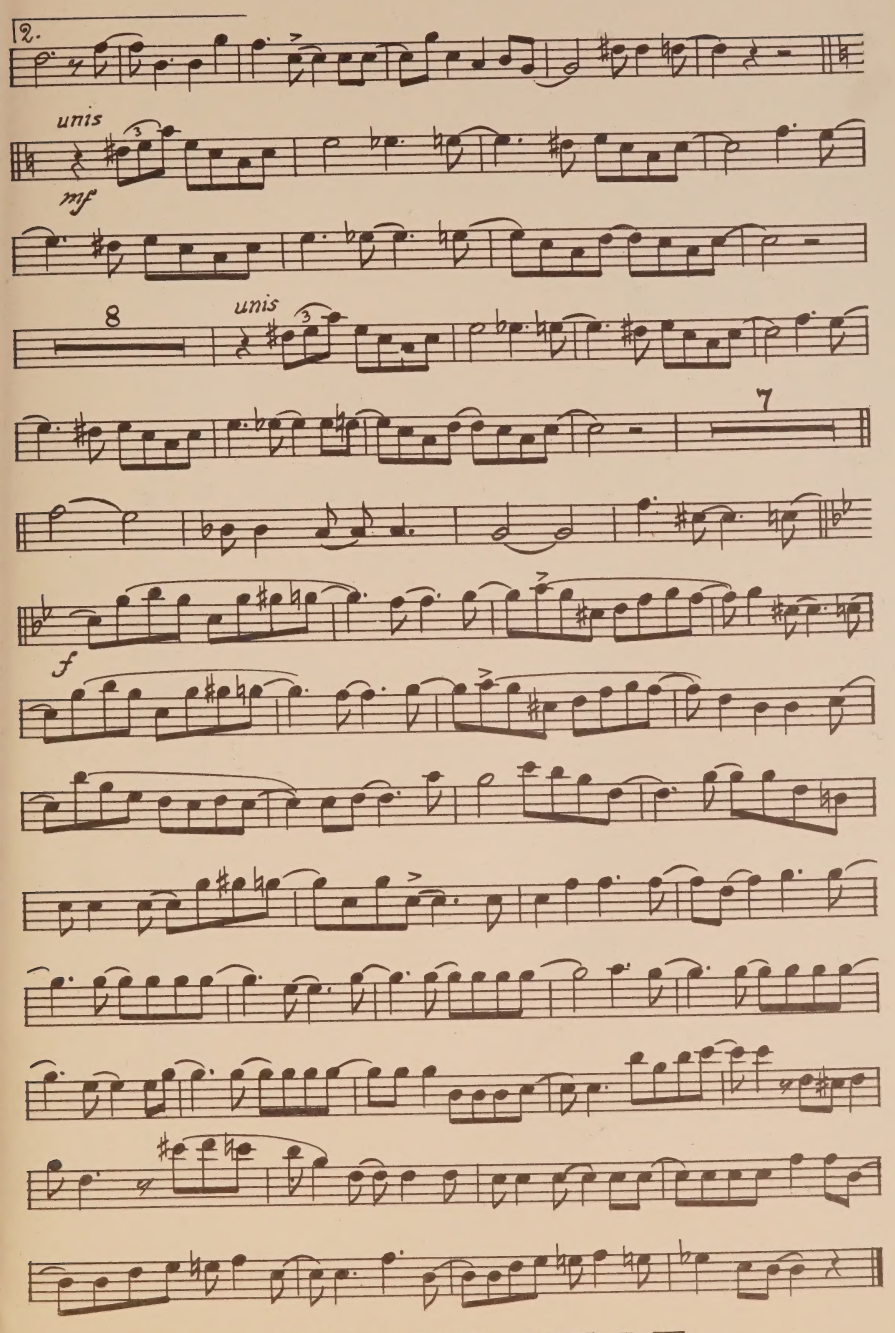


# WHITE HEAT

Arranged by WILL HUDSON

Recorded on Victor and Decca Records.

# EXCLUSIVE LEADS THE FIELD!

. . . with a concise collection of best selling selections!
. . . composed by the foremost writers of modern rhythm music!
. . . orchestrated by the country's greatest modern arrangers!
. . . enthusiastically endorsed by the performances of stars!
. . . On All Phonograph Records and Outstanding Radio Programs!

**. . . EXCLUSIVE LEADS THE FIELD!**

*"Follow the Leader" with*

DUKE ELLINGTON'S NEWEST SENSATIONAL HIT!

## ★ AZURE ★

**Arranged by WILL HUDSON**

Recorded on Brunswick Records by Duke Ellington and his Orchestra

GET A LIFT WITH BENNY GOODMAN'S TOP TUNE!

## IF DREAMS COME TRUE

**Arranged by JAMES MUNDY**

Recorded by Benny Goodman (Victor) • Teddy Wilson (Brunswick) • Chick Webb (Decca)

WILL HUDSON'S LATEST NOVELTY HIT!

## MR. SWEENEY'S LEARNED TO SWING

**Arranged by WILL HUDSON**

THE RHYTHM SONG RAGE OF LEITH STEVEN'S CBS SATURDAY NIGHT SWING SESSION

## ★ CATWALK ★

*ARRANGED BY AL FELDMAN*

A NEW *Swingsational* WILL HUDSON ARRANGEMENT OF

Just Released! **SMOKE RINGS** (CASA LOMA BAND'S THEME)

*Exclusive* PUBLICATIONS, INC. • 1619 BROADWAY NEW YORK

*Sole Selling Agent: MILLS MUSIC, INC.*